

20'0"	610
9" 5'0" 4 1/2"	13 1/2"
23 152 12	400 23

SECTION  
**APPROVED**  
 Subject to the conditions in this office letter.  
 No. A/20499/88 Dt. 28-12-88  
**C. R. Vimala**  
 FOR MEMBER SECRETARY  
 MADRAS METROPOLITAN  
 DEVELOPMENT AUTHORITY

REFERENCE	FT. IN	CMS
DOOR	3'3" x 6'6"	100 x 200
DOOR	3'0" x 6'6"	91 x 200
WINDOW	4'6" x 4'6"	137 x 137
WINDOW	3'0" x 4'6"	91 x 137
VENT	3'0" x 2'6"	91 x 61
<b>AREA</b>	<b>SQFT.</b>	<b>SQ.M.</b>
PLOT	1800	167.22
PLINTH	800	74.32

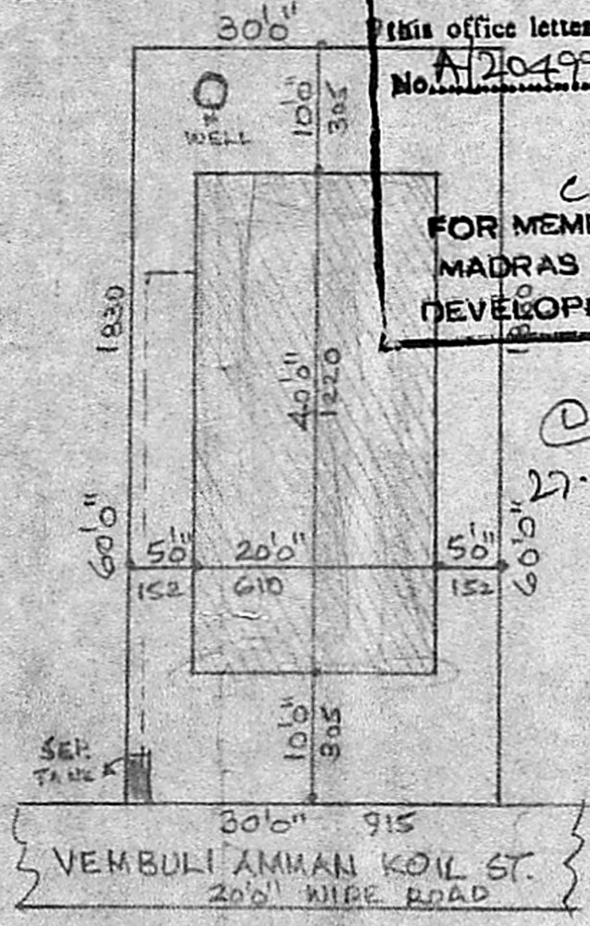
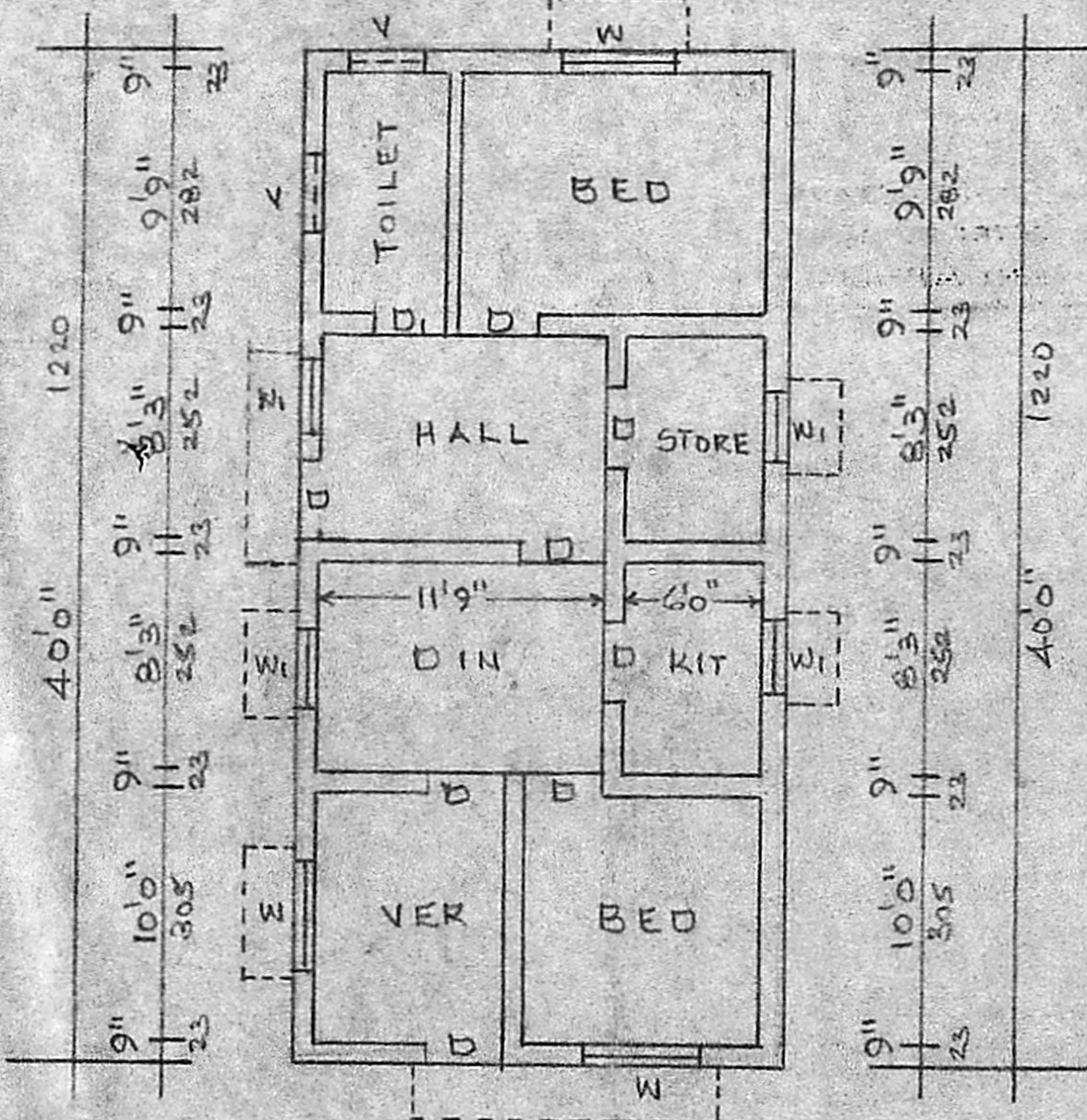

9"	7'9"	9"	10'0"	9"
23	235	23	305	23
20'0"		610		

**SITE PLAN**  
 SCALE 1:1200

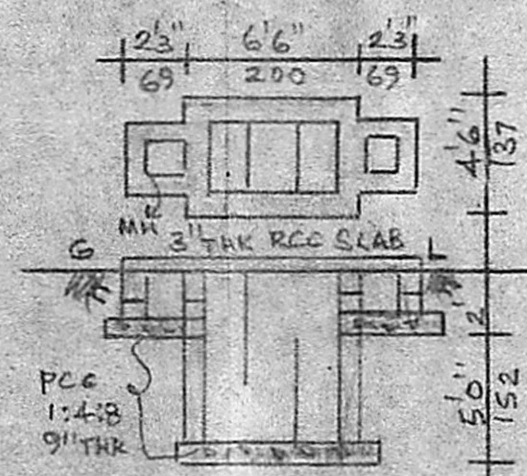

**SEP. TANK DETAILS**

**PROPOSED CONSTRUCTION AT**  
 DOOR NO. IN S.NO.183/2, VEMBULI  
 AMMAN KOIL STREET, V.NO.154,  
 MADIPAKKAM VILLAGE, ST. THOMAS  
 MOUNT PANCHAYAT UNION, MADRAS-91.

SCALE 1:100

PLOT COVERAGE 44% F.S.I. 0.44

**C. GANESAN.**  
 LICENSED SURVEYOR

Abundar Municipality Tambaram Municipality and  
 Ambattur Municipal Township  
 169, KANU COOPER STREET, MADRAS  
 MADRAS-600 068. Phone: 43282

**B. Govalekhy**  
 OWNER

LICENSED SURVEYOR